

0105000587
MALL
SECRET
 CIRCLE
 22
 FULL REMODEL
 NVA
 00059876
 GENERATION:
 A/E PROJECT #:
 SPRING 2015 (142F)
 140332
 PKG II

ELITE CONSTRUCTION GROUP
LAKE JACKSON, TX
PHONE: 979-285-0712
NOTE: THESE PRINTS HAVE BEEN
REDUCED BY 50 PERCENT. SCALE
WILL BE 50 PERCENT OF WHAT IS
NOTED ON PLANS

FLOOR AND WALL FINISH PLAN

DRAWING NUMBER:
A05.02

- 1 GC TO INFILL WALL FLOORING FROM LEASELINE TO FACE OF STOREFRONT AS REQUIRED. VERIFY AMOUNT IN FIELD
- 2 GC TO INSTALL LANDFORD APPROVED WATERPROOF MEMBRANE UNDER FLOOR FINISH. MEMBRANE TO CONTINUE MIN 6" UP EXPOSED WALLS
- 3 FLOOR FINISH TO CONTINUE UNDERNEATH CASHWRAP AND BACKRAMP FIXTURES
- 4 WHERE DISSIMILAR FLOOR FINISHES OR PATTERNS MET, THEY SHALL TERMINATE AT THE FACE OF PLINTH; NOT AT FACE OF GYP. BD.
- 5 ~~WALLCOAT MUST G.C. TO PAINT DEAD-BLACK DENSELY PRIOR TO INSTALLATION~~
- 6 ANTI FATIGUE MAT PLACED ON TOP OF FLOOR FINISH.
- 7 FLOORING TO RUN IN DIRECTION INDICATED IN PLAN. GC TO INSTALL VAPOR BARRIER AT ALL LOCATIONS. REFER TO SPECIFICATIONS SECTION 09420 FOR INSTALLATION INSTRUCTIONS.
- 8 FRP MAINSCOT TO ONLY BE INSTALLED AT EXPOSED WALLS. DO NOT INSTALL BEHIND PERMANENT FIXTURES (I.E. SHELVING, LOCKERS, ELECTRICAL PANELS, ETC.)
- 9 SLATWALL IS APPLIED AT THIS WALL. GC. DOES NOT NEED TO PROVIDE PLANT OR FRP HERE. SEE A19.02 FOR EXTENT.
- 10 ROTATE CARPET TILES ONE QUARTER TURN FROM ADJACENT TILE.
- 11 SEE DETAIL D/111.05 FOR WALLCOVERING ORIENTATION.

(21) PINK HEX TILE ENTRY FLOORING, CENTER PATTERN ON PORTAL OPENING WITH A HALF TILE ON LEASE LINE.

~~22~~ NOT USED

~~23~~ NOT USED

~~24~~ NOT USED

~~25~~ NOT USED

~~26~~ NOT USED

~~27~~ NOT USED

NOTE:
FOR PAINTING TRIM, BASE,
AND PRIMED MDF PANELS IN
THE BRA SALON, FITTING
ROOM AREA, PUBLIC
HALLWAYS/ VESTIBULES,
AND PUBLIC TOILET ROOMS,
THE GC SHALL CREATE A
LIGHT BRUSH STROKE
EFFECT. THIS SHALL MATCH
EXACTLY THE BRUSH FINISH
THAT IS PROVIDED BY THE
VENDOR ON THE FITTING
ROOM DOOR LEAVES.

**NOTE: (P-29 PAINT)
FOR ALL PINK SALES AREA
WALLS, WAINSCOT, TRIM,
AND BASE PAINTING REFER
TO SPECIFICATIONS
SECTION 099000
SUBSECTION P FOR SPECIAL
INSTRUCTIONS TO ACHIEVE
THE REQUIRED FINISH**

REFER TO SHEET A00.03
FOR FINISH SCHEDULE

41 TARGET INDICATES THE START POINT OF TILE PATTERN BASED ON CENTER OF A FULL TILE OR CENTER OF A GROUT JOINT. G.C. TO ENSURE ALIGNMENT OF GROUT JOINTS FOR TILES BETWEEN ROADS AND TRANSITIONS AS SHOWN AND/OR OTHER FINISHES, OTHERS ARE NOTED.

42 ~~GROUT JOINTS AS BEING TO EITHER SIDE OF THE GRAND TILE SHALL BE WITHIN THE JOINTS IN THE GRAND TILE. THE JOINTS AT THE TRANSITION MAY NOT ALIGN.~~





43 FLOORING PATTERN TO START AT CENTER OF TRANSITION INSURING THAT PLANKS AT EDGES ARE GREATER THAN 1/2 OF A SINGLE PLANK.

44 SET TILES ENSURING IDENTICAL PATTERN IS NOT PLACED ADJACENT TO EACH OTHER. REFER TO MANUFACTURER INSTRUCTIONS FOR EXAMPLES.

VSL FITTING ROOM/VESTIBULE SCHEDULE							
TYPE	HALL ABOVE CHAIR RAIL	HALL BELOW CHAIR RAIL	TRIM/BASE/DOOR CASE	DOOR LEAF FITTING SIDE	DOOR LEAF ALCOVE SIDE	FLOORING	
A	WC-61 (11)	WC-61 (11)	P-57	* P-57	* P-43	FC-58	
B	WC-66	WC-66	P-43	* P-43	* P-43	FC-58	
C	WC-67 (11)	WC-68	P-43	* P-43	* P-43	FC-58	
D	WC-69	WC-69	P-57	* P-57	* P-43	FC-58	
FR ALCOVE	WC-60	N/A	P-43	N/A	* P-43	FC-58	
MAIN VESTIBULE	WC-64	WC-64	P-43	N/A	* P-43	FC-58	
SECONDARY VESTIBULE	WC-65	N/A	P-43	N/A	* P-43	FC-58	
BEAUTY VESTIBULE	WC-73	N/A	P-58	N/A	* P-58	FC-54	
PINK VESTIBULE	WC-49	WC-49	P-29	N/A	* P-29	FC-47	

* FITTING ROOM DOOR LEAVES ARE PRE-FINISHED ON BOTH SIDES, NON-SALES ACCESS DOORS ARE G.C. PAINTED.

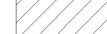
FLOOR PATTERN LEGEND

	INDICATES CARPET		INDICATES CUT TILE
	INDICATES FAUX WOOD TILE START POINT		INDICATES DARK TILE
			INDICATES LIGHT TILE

FLOOR AND WALL FINISH PLAN KEYNOTES

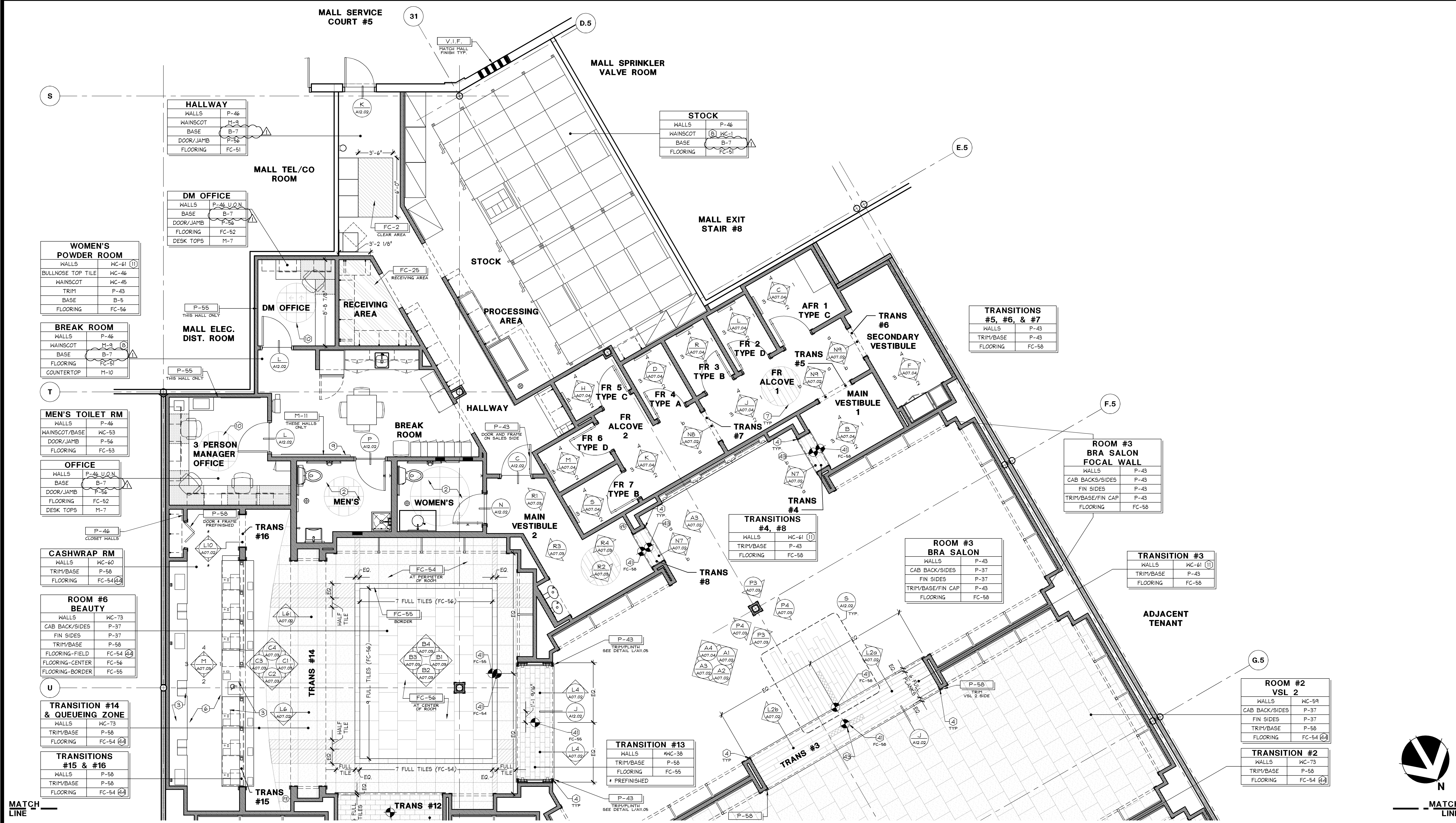

FLOOR AND WALL FINISH PLAN

1/4" = 1'-0"

A